

Saint Thomas the Apostle School

Uniform Item Descriptions

Blouse for girls



Acceptable

White Only
 Peter Pan Collar w/wo straight stitch
 Long or short sleeve
 May have pocket (not required)
 Cotton/Poly Blend

Not Acceptable

Lace, embroidery or trim of any kind
 Snaps instead of buttons
 Darts, pleats, ruffles, gathers or zippers
 3/4 length, cap or sleeveless
 Logos or emblems
 Knit
 Any other variation from the Acceptable description

Approved Catalogue Item Numbers*

	Educational Outfitters	Lands' End
<i>Short Sleeve</i>	available	n/a
<i>Long Sleeve</i>	available	31531-, 30614-, 30615-

Add the appropriate suffix or prefix to catalogue item number for your specific size. See store catalogue for details.

Oxford shirt for boys and girls

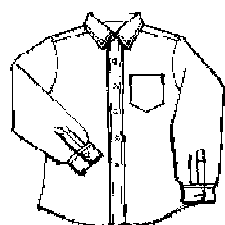

Acceptable

White Only
 May have a pocket (not required)
 Must be button down collar
 Cotton/Poly Blend
 Long or short-sleeve

Not Acceptable

Lace, embroidery or trim of any kind
 Snaps instead of buttons
 Darts, pleats, ruffles, gathers or zippers
 3/4 length, cap or sleeveless
 Logos or emblems
 Knit
 Any other variation from the Acceptable description

Approved Catalogue Item Numbers*

	Educational Outfitters		Lands' End	
	Girls	Boys	Girls	Boys
<i>Short Sleeve</i>	available	available	21932-23TB	21930-
<i>Long Sleeve</i>	available	available	29132-43T7	21931-

Add the appropriate suffix or prefix to catalogue item number for your specific size. See store catalogue for details.

Turtlenecks for boys and girls

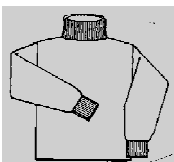

Acceptable

White Only
 May be mock turtleneck
 Straight sleeve or French cuff
 Cotton
 Long Sleeved

Not Acceptable

Ribbed material
 Trim of any kind
 Logos or emblems
 Any other variation from the Acceptable description

Approved Catalogue Item Numbers*

Educational Outfitters	Lands' End
available	06109-, 06110-

Add the appropriate suffix or prefix to catalogue item number for your specific size. See store catalogue for details.

Polo Shirts for boys and girls

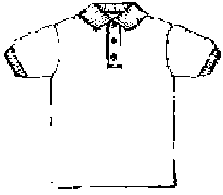

Acceptable

- White Only with or w/o STS logo or Hunter Green w/logo*
- Plain Collar
- Long or Short Sleeve
- Band or Hemmed Sleeve
- Must have buttons
- Knit or Pique Material
- Polo style collar, neck line & sleeve

Not Acceptable

- Lace, embroidery or trim of any kind
- Snaps instead of buttons
- Darts, pleats, ruffles, gathers or zippers
- 3/4 length, cap or sleeveless
- Logos or emblems
- Long pointy collars
- Any other variation from the Acceptable

Approved Catalogue Item Numbers*

Educational Outfitters

Girls Boys

Short Sleeve	available	available
Long Sleeve	available	available

Lands' End

Girls Boys

05146-, 16754-, 05137-, 31370-

05143-, 16753-, 16754-, 05135-, 05136-, 31369-, 3

Add the appropriate suffix or prefix to catalogue item number for your specific size. See store catalogue for details.

*The Hunter Green Polo Shirt with the St. Thomas Logo and the White Polo shirt with the St. Thomas Logo are only available at Educational Outfitters.

Sweaters for boys and girls

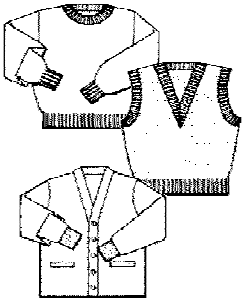

Acceptable

- Dark green Only
- Vest, crew neck, V-neck or cardigan
- Button or pullover
- Shirt w/collar out must be worn under sweater
- Long Sleeve (except vest)

Not Acceptable

- Lace, embroidery or trim of any kind
- Logos or emblems
- Any other variation from the Acceptable description

Approved Catalogue Item Numbers*

Educational Outfitters

Cardigan Sweater	available
V-Neck Pullover	available
V-Neck Vest	available
Crewneck Sweater	available

Lands' End

31528-, 31529-, 22302-, 09280-		
22300-, 22301-		
22301-		
22300-		

Add the appropriate suffix or prefix to catalogue item number for your specific size. See store catalogue for details.

Jumper for girls

Acceptable

- Navy
- Plaid through Educational Outfitters only
- Full broad cloth accordion pleat around the whole skirt
- Square, V or rounded neck
- Zipper
- Must be knee length
- Socks can be worn only if shorts are worn under skirt or jumper.

Not Acceptable

- Partial accordion pleats
- Dropwaist w/accordion pleats and/or zipper
- Cargo Pockets
- A Line w/o Pleats
- Any other variation from the Acceptable description

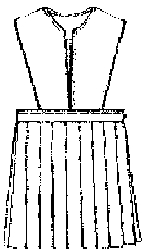

Approved Catalogue Item Numbers*

Educational Outfitters

172 or plaid

Add the appropriate suffix or prefix to catalogue item number for your specific size. See store catalogue for details.

Skirt for girls

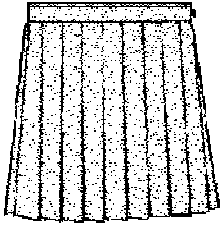

Acceptable

Navy
 Plaid through Educational Outfitters only
 Full broad cloth accordian pleat around the whole skirt
 Must be knee length
 Tights must be worn with skirts or jumpers.
 Socks can be worn only if shorts are worn under skirt or jumper.

Not Acceptable

Skorts
 Partial accordian pleats
 Drop waist w/accordian pleats
 Cargo Pockets
 A Line w/o Pleats
 Pleated wrap skirt/long button front skirt
 Any other variation from the Acceptable description

Approved Catalogue Item Numbers*

Educational Outfitters
132 or plaid

Lands End
06514-, 25021-

Add the appropriate suffix or prefix to catalogue item number for your specific size. See store catalogue for details.

Pants and Shorts for girls and boys

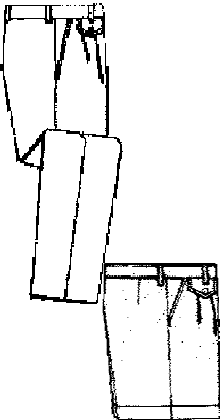

Acceptable

Navy blue twill, gabardine or broadcloth only with traditional trouser cut and side entry pockets
 Shorts mid-thigh length with or w/o cuffs (can be worn April 1-Oct 15 only)
 White or Navy socks must be worn
 Flaps on back pocket(s)/no pockets on back
 Watch pocket in front with or without flap
 Pleated or plain front
 Single stitch around back pocket
 Small brand name tags above right back pocket are acceptable.

Not Acceptable

Cargo pants and/or pockets on legs
 Capri pants
 Hip Huggers
 Drawstrings on waists or ankles of pants
 Zippers or slits on legs of pants
 Nylon, denim, fleece, leather, knit, corduroy or sweat material
 Top entry pockets
 Front entry pockets
 Lace, embroidery or trim of any kind
 Any other variation from the Acceptable description

Approved Catalogue Item Numbers*

	Educational Outfitters	
	Girls	Boys
Pleated Pants	1146	1176
Plain Pant	7491,7115/13	7021
Pleated Short	1136	1166
Twill Tab Short	n/a	n/a
Plain Short	7493	7031

	Lands' End		
	Girls	Boys	
	23111-	23106-	
	23111-	19112-	
	23154-	23114-	23115-
	32097-	23117-	
	23155-	18438-	

Lands' End has slim, regular, husky and plus sizes. These #'s are for regular. See catalogue for details.

Add the appropriate suffix or prefix to catalogue item number for your specific size. See store catalogue for details.

Shoes and Socks and Tights:

Any shoes may be worn. Socks or tights must be worn with shoes or sandals.

Shoes with non-marring soles must be worn for gym.

Socks must be completely plain white or completely plain navy.

(no trim, lace, embroidery or logos)

Tights for girls must be plain white or plain navy

(no lace, embroidery, logos, seams up the back or netting)

Additional Items:

Students must wear shirts tucked in and buttoned at all times.

Students may wear the green St. Thomas Boosters crew neck sweatshirt over a uniform shirt with the collar showing.

Jewelry must be small, plain and simple.

(generally one necklace, one bracelet, one ring per hand, one pair of earrings (girls only) less than 1" in size)

No face or body make-up

Natural-colored nail polish only

Boy's hair must be cut above the eyebrows, earlobes and shirt collar.

Hair should be neatly groomed.

Uniform Companies:

Educational Outfitters

1-517-886-4800

Educational Outfitters is located at 3320 W. Saginaw, Lansing, MI 48917

They stock our uniform items and have alteration services available.

School Code: MI0425

French Toast

www.frenchtoast.com

1-800-French Toast (1-800-373-6248)

French Toast is a catalogue company that you can order through the mail or on-line. By selecting the dress code option for St. Thomas, you can get a list of the approved dress code items.

French Toast offers some of the lowest prices.

Lands' End

www.landsend.com/school

1-800-469-2222

Lands' End is a catalogue company that offers mail or on-line ordering. **Select St. Thomas code, 9000-2971-1,** and St. Thomas the Apostle School will receive a preferred school contribution with purchase.

JCPenney

www.jcpenney.com

1-800-322-1189

JCPenney is catalogue company and retailer. They also carry slim, husky and preschool sizes.

JCPenney offers uniform items in a moderate price range.

Meijer

Meijer does stock French Toast uniforms, however **they are not usually of the acceptable variety.** Be careful.

Uniform Notes:

Items purchased other than these approved catalogue items, must adhere to the "Acceptable" guidelines and match the approved items mentioned in this code.

Catalogue item numbers may change.

Please use acceptable description next to each listed item as your guide.

Shop at your own risk.

When in doubt, please bring the item (in its original pkg) to the school office for approval.

Please note that retailer's item numbers may change from year to year.